Potential Cheatgrass Infestations in Canyonlands National Park, Needles District
Preliminary Results Based on Difference NDVI (April - July, 2001)

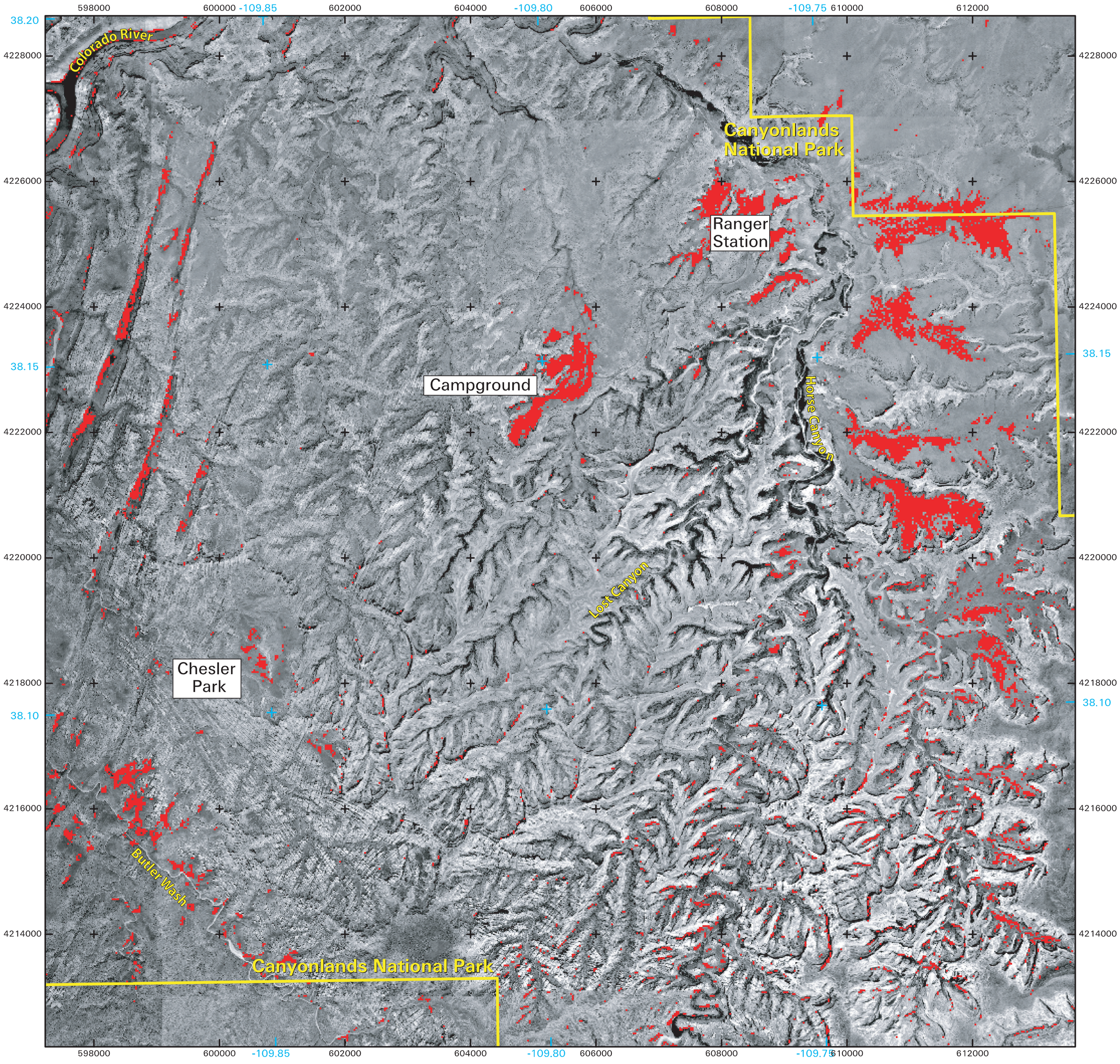

Red pixels indicate potential cheatgrass infestation as interpreted from Landsat 7 ETM+ images (April 15, 2001 and July 4, 2001). Background image is dervied from digital orthophotos resampled to 16m pixel sizes.

Projection: UTM, NAD 1983

Map Produced February 25, 2003.
Contact: Raymond F. Kokaly, USGS, raymond@usgs.gov